



UNIVERSIDADE FEDERAL DO PARANÁ

UFPR

UNIVERSIDADE FEDERAL DO PARANÁ

Diário de Classe (por Professor)

Folha de Chamada Provisória 1o. Semestre-2015
CEG001 - Desenho Técnico I
Docente: EMILIO / LEANDRO

Sala: __CT-07/CT-09
Turma: A

Data: 20/Tammuz/Tuesday
Hora: 11:30-12:20

Assunto: Normas de Desenho Técnico e Esboço

Nome	Assinatura	
ABIMAEEL GONCALVES DE MEIRA JUNIOR		
ADRIANO GABRIEL VOLPE		
ALEXANDRE GUILHERME ORELLANA BOZA		
ANA LUIZA ARAUJO MARTINS		
ANA PAULA RAMOS DA SILVA		
ANDRE BUCKMANN DA ROCHA		
ARTHUR MULLER		
BRUNA LUISA GRUETZMACHER		
CAIO GUIMARAES SALES		
CARLOS EDUARDO MAINARDES BREDA		
CRISLAINE DE SOUZA PIMENTEL		
CRISTHIAN MENSCH		
DANIELE MAIA DE OLIVEIRA		
DIANA NOSOL GUIMARAES		
DOUGLAS SAITO		
EDUARDO ALUIZIO BELLO		
EDUARDO MASAMI AYABE		
ELAINE MANOELA DA SILVA LUTZ		
ELIANA VIEIRA DE FREITAS		
FABIO CARARO DOS SANTOS		
FABIOLA FATIMA ANTONELLO		
FELIPE LONGO GONCALVES DA SILVA		
FERNANDO RAMOS DE PAULA MARQUES		
FRANCISCO IRUSTA PAUL		
GABRIEL BREGOLIN DA SILVA		
GABRIEL PEREIRA WEIRICH GOMES DOS SANTOS		
GIUVANNA LAURINI DE CONTO		
GUSTAVO RODRIGO WERLE		
ISABELA ALVARENGA DE MATTOS LANDIM		
ISMAEL GAIOZO TALAVERA		
JHONATAN TAVARES PINHEIRO		
JOELSON DE OLIVEIRA LIMA JUNIOR		
JOSIANE ANTONIOLLI DE ARAUJO		
JOSÉ ANTONIO ARONE NETO		
JOÃO LEONARDO KRASNIAK		
JOÃO VITOR DE SOUZA RUBINI		
JULIANA MATILDE HREZUCK		
KAIQUE MARTINS KELLER		

KARINA FARIAS RAMOS GONÇALVES AYRES		
KIYO GONÇALVES MATSUGAKI		
LARISSA MILENA PINTO PARRA		
LEONARDO ROGOSKI CRUZ BRANDT		
LUANA DOS SANTOS		
LUCAS BASILIO FAGUNDES		
LUCAS DOS SANTOS BEZERRA		
LUCAS POZZI FERNANDES		
LUCIANO MARCEL SEMPREBOM GONCALVES		
LUIZ MARCELO SPERANDIO RAMOS		
MARCELO MOTA CORREIA JUNIOR		
MARIA EDUARDA DE SOUZA		
MARIANA OLIVEIRA		
MARIANE DO ROCIO PADILHA		
MARK SCHRODER DE SOUZA		
MATEUS ALMEIDA LEITE		
MATHEUS DE ANDRADE MACHADO		
MIGUEL ANGEL DE MARCHI AMARILLA		
MIRELE NAYARA MIRANDA		
PATRICIA FIDALGO DINO		
PAULO HENRIQUE CARDOSO FILHO		
PIETRO GASPARIN OGLIARI		
RAFAELA STEFANI FAVARO MAES		
RAYSSA ALBUQUERQUE BASSO		
RENATA CAROLINA MOTA CARDOSO		
SAMARA PERON NUNES		
TALLES HENRIQUE BARBOSA DE JESUS		
ULISSES NATHAN LAZZARINI		
VITOR BILESKI FERNANDEZ		
WILLIAN JOSE POLONHA		

Data: 25/03/2015

Hora: 11:12

Sala: _____

Turma: A

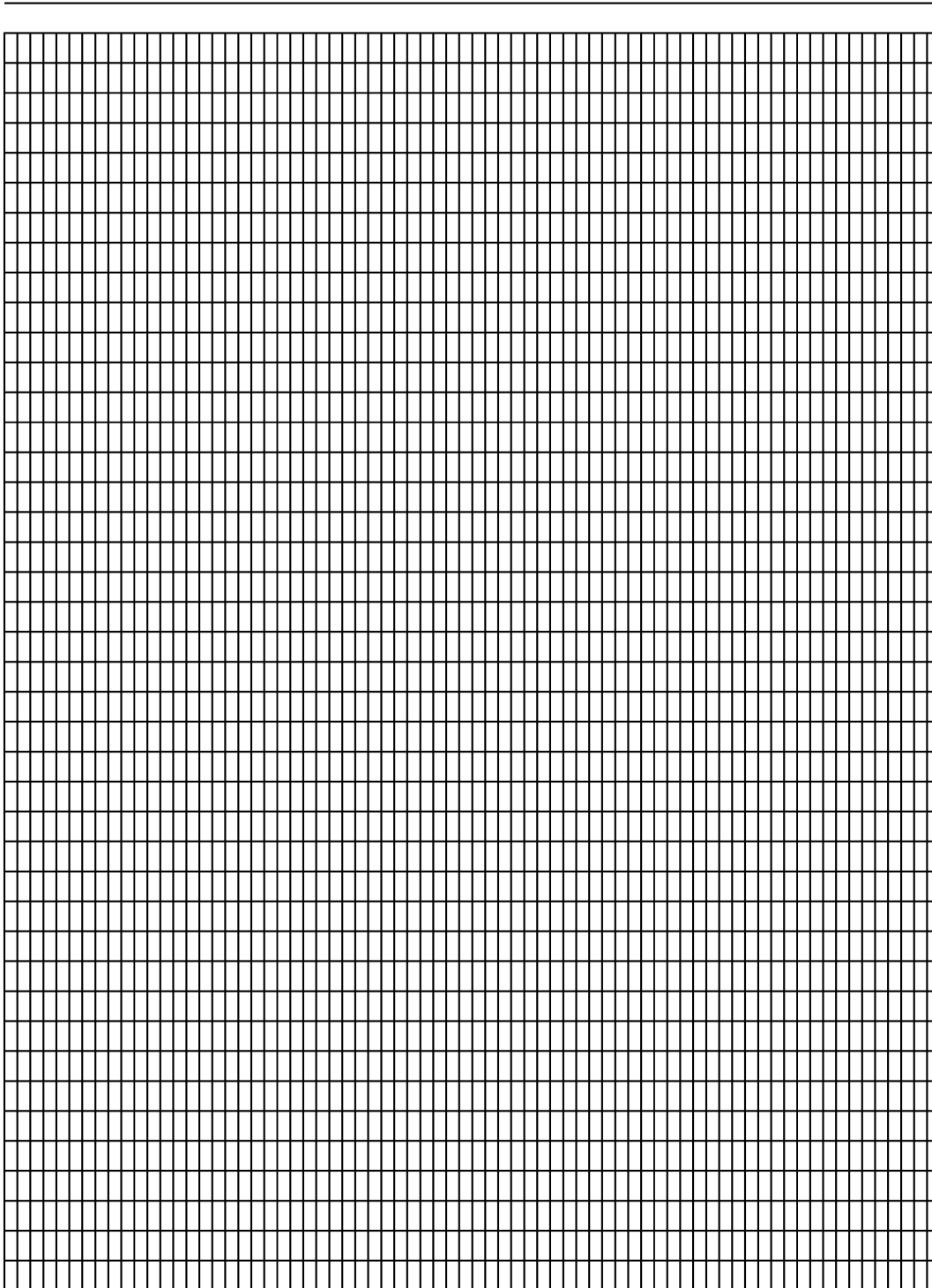

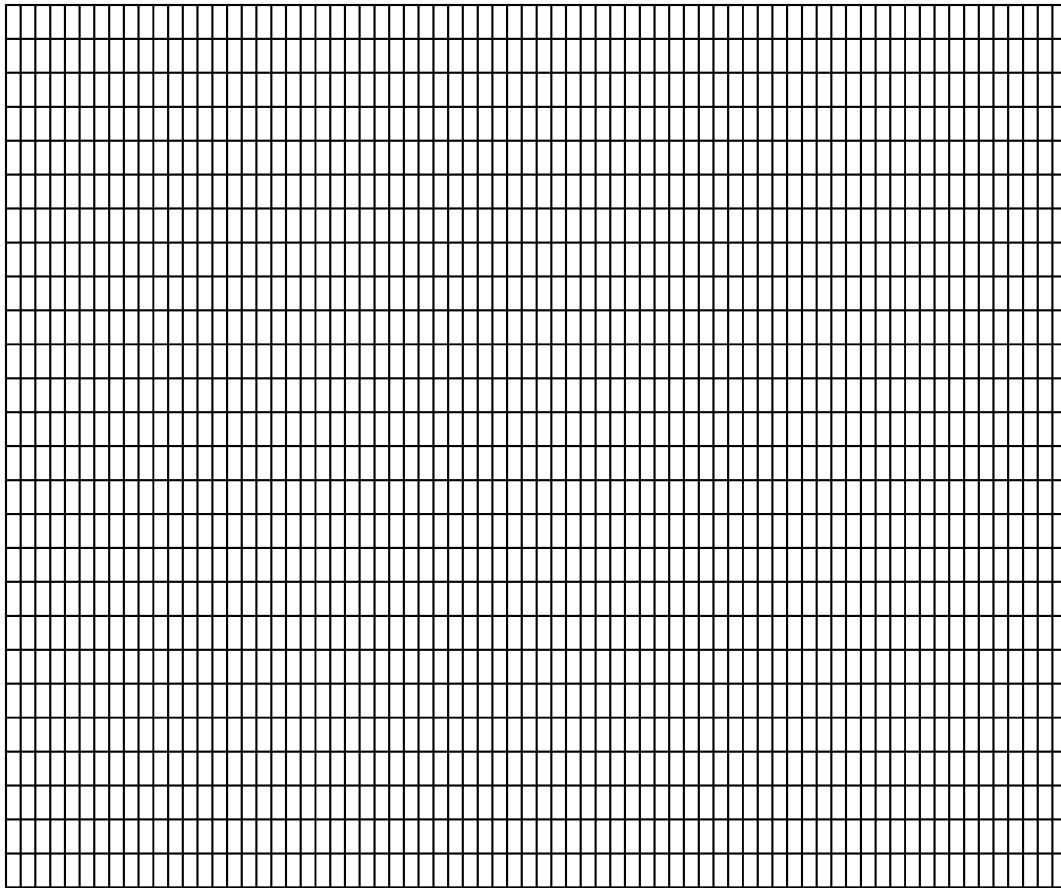

Folha de Chamada Provisória 1o. Semestre-2015

CEG001 - Desenho Técnico I

Docente: EMILIO EIJI KAVAMURA

Seq.	Curso	Matrícula	Nome	Total Faltas	30	29	28	27	26	25
					Mon-23-Feb	Wed-25-Feb	Mon-2-Mar	Wed-4-Mar	Mon-9-Mar	
1	15C	GRR20150419	ABIMAEI GONCALVES DE MEIRA	59	c	c	FF	c	FF	
2	15C	GRR20152308	ADRIANO GABRIEL VOLPE	3	c	c	c	c	c	
3	15C	GRR20148169	ANA LUIZA ARAUJO MARTINS	55	c	c	FF	c	FF	
4	15C	GRR20110833	ANA PAULA RAMOS DA SILVA	8	c	c	c	c	c	
5	15C	GRR20152417	ANDRE BUCKMANN DA ROCHA	55	c	c	FF	c	FF	
6	15C	GRR20141783	ARTHUR MULLER	55	c	c	FF	c	FF	
7	15C	GRR20151617	BRUNA LUISA GRUETZMACHER	5	c	c	c	c	c	
8	15C	GRR20158053	CAIO GUIMARAES SALES	3	c	c	c	c	c	
9	15C	GRR20151550	CARLOS EDUARDO MAINARDES	6	c	c	c	c	c	
10	15C	GRR20151745	CRISLAINE DE SOUZA PIMENTEL	1	c	c	c	c	c	
11	15C	GRR20130988	CRISTHIAN MENSCH	55	c	c	FF	c	FF	
12	15C	GRR20124571	DANIELE MAIA DE OLIVEIRA	1	c	c	c	c	c	
			DIANA NOSOL GUIMARAES	4						
13	15C	GRR20095751	DOUGLAS SAITO	11	c	c	c	c	FF	
14	15C	GRR20156123	EDUARDO ALUIZIO BELLO	7	c	c	c	c	c	
15	15C	GRR20142063	EDUARDO MASAMI AYABE	19	c	c	c	c	c	
16	15C	GRR20158093	ELAINE MANOELA DA SILVA LUTZ	0	c	c	c	c	c	
			ELIANA VIEIRA DE FREITAS	1						
17	15C	GRR20153292	FABIO CARARO DOS SANTOS	5	c	c	c	c	c	
18	15C	GRR20142105	FABIOLA FATIMA ANTONELO	10	c	c	c	c	c	
19	15C	GRR20155657	FERNANDO RAMOS DE PAULA M	17	c	c	c	c	c	
			FRANCISCO IRUSTA PAUL	14						
			GABRIEL BREGOLIN DA SILVA	0						
			GABRIEL PEREIRA WEIRICH GO	2						
20	15C	GRR20152664	GIUVANNA LAURINI DE CONTO	0	c	c	c	c	c	
21	15C	GRR20142633	GUSTAVO RODRIGO WERLE	16	c	c	c	c	c	
			ISABELA ALVARENGA DE MATTO	3						
22	15C	GRR20144842	ISMAEL GAIOSO TALAVERA	16	c	c	c	c	c	
			JHONATAN TAVARES PINHEIRO	22						
			JOÃO LEONARDO KRASHAK	1						
26	15C	GRR20156378	JOÃO VITOR DE SOUZA RUBINI	4	c	c	c	c	c	
23	15C	GRR20153812	JOELSON DE OLIVEIRA LIMA JUN	9	c	c	c	c	c	
25	15C	GRR20153923	JOSÉ ANTONIO ARONE NETO	2	c	c	c	c	c	
24	15C	GRR20150752	JOSIANE ANTONIOLLI DE ARAUJ	2	c	c	c	c	c	
27	15C	GRR20153764	JULIANA MATILDE HRECZUCK	1	c	c	c	c	c	
28	15C	GRR20154102	KARINA FARIAS RAMOS GONÇAL	1	c	c	c	c	c	
			Kiyo Gonçalves Matsugaki	4						
29	15C	GRR20153855	LARISSA MILENA PINTO PARRA	0	c	c	c	c	c	
30	15C	GRR20153738	LEONARDO ROGOSKI CRUZ BRA	4	c	c	c	c	c	
31	15C	GRR20158475	LUANA DOS SANTOS	1	c	c	c	c	c	

32	15C	GRR20157627	LUCAS BASILIO FAGUNDES	3	c	c	c	c	c
33	15C	GRR20157050	LUCAS DOS SANTOS BEZERRA	0	c	c	c	c	c
34	15C	GRR20157110	LUCAS POZZI FERNANDES	7	c	c	c	c	c
35	15C	GRR20153557	LUCIANO MARCEL SEMPRESBOM	2	c	c	c	c	c
36	15C	GRR20153750	LUIZ MARCELO SPERANDIO RA	1	c	c	c	c	c
37	15C	GRR20153498	MARCELO MOTA CORREIA JUNIOR	1	c	c	c	c	c
38	15C	GRR20154828	MARIA EDUARDA DE SOUZA	11	c	c	c	c	c
39	15C	GRR20133338	MARIANA OLIVEIRA	35	c	c	ff	c	ff
			MARIANE DO ROCIO PADILHA	3					
40	15C	GRR20154904	MARK SCHRODER DE SOUZA	0	c	c	c	c	c
41	15C	GRR20122319	MATEUS ALMEIDA LEITE	1	c	c	c	c	c
42	15C	GRR20158105	MATHEUS DE ANDRADE MACHA	1	c	c	c	c	c
43	15C	GRR20150175	MICHELLE GANZERLI GOMES	35	c	c	FF	c	FF
44	15C	GRR20150207	MIGUEL ANGEL DE MARCHI AMARAL	3	c	c	c	c	CC
45	15C	GRR20150249	PATRICIA FIDALGO DINO	10	c	c	FF	c	CC
46	15C	GRR20157748	PAULO HENRIQUE CARDOSO FILHO	0	c	c	c	c	CC
			PIETRO GASPARIN OGLIARI	4					
47	15C	GRR20150144	RAFAELA STEFANI FAVARO MAESTRI	4	c	c	c	c	CC
48	15C	GRR20157092	RAYSSA ALBUQUERQUE BASSO	0	c	c	c	c	CC
49	15C	GRR20147949	RENATA CAROLINA MOTA CARDOSO	12	c	c	c	c	CC
50	15C	GRR20105955	SAMARA PERON NUNES	10	c	c	c	c	CC
			TALLES HENRIQUE BARBOSA DE ALMEIDA	0					
51	15C	GRR20144470	ULISSES NATHAN LAZZARINI	12	c	c	FF	c	CC
52	15C	GRR20155255	VITOR BILESKI FERNANDEZ	3	c	c	c	c	CC
			WILLIAN JOSE POLONHA	11					
				0	0	0	9	0	8
					0	0	0	0	0

ANÁ

)

Data: 06/03/2015

Hora: 15:52

Sala: _____

Turma: A

	24	23	22	21	20	19	18	17	16	15	14	13	12	11	10	9	8	7	6	5	4	3	2	1				
	Wed-11-Mar	Mon-16-Mar	Wed-18-Mar	Mon-23-Mar	Wed-25-Mar	Mon-30-Mar	Wed-1-Apr	Mon-6-Apr	Wed-8-Apr	Mon-13-Apr	Wed-15-Apr	Mon-20-Apr	Wed-22-Apr	Mon-27-Apr	Wed-29-Apr	Mon-4-May	Wed-6-May	Mon-11-May	Wed-13-May	Mon-18-May	Wed-20-May	Mon-25-May	Wed-27-May	Mon-1-Jun	Wed-3-Jun	Mon-8-Jun	Wed-10-Jun	Mon-15-Jun
F	ff	f	ff	f	ff	f	ff	f	ff	f	ff	f	ff	f	ff	f	ff	f	ff	f	ff	f	ff	f	ff	f	ff	f
C	CC			C	ff	C	C	C				C	C	C	C	C	C	C	C	C				C	C	C	C	
F	CC		ff	f	ff	f	ff	f	ff	f	ff	f	ff	f	ff	f	ff	f	ff	f	ff	f	ff	f	ff	f	ff	f
C	CC			C	C	C	C	f				f	C	C	C	f	C	C	ff				C	f	C	f		
F	CC		ff	f	ff	f	ff	f	ff	f	ff	f	ff	f	ff	f	ff	f	ff	f	ff	f	ff	f	ff	f	ff	f
F	CC		ff	f	ff	f	ff	f	ff	f	ff	f	ff	f	ff	f	ff	f	ff	f	ff	f	ff	f	ff	f	ff	f
C	CC		ff	C	C	C	C	C				C	C	C	C	f	C	C	C				C	f	C	C		
C	CC			C	C	C	C	C				C	C	C	C	C	ff	C	C	C				C	C	C	C	
C	CC		ff	C	C	C	C	C				f	C	C	C	C	C	C	f	C			C	f	C	C		
C	CC			f	C	C	C	C				C	C	C	C	C	C	C	C	C				C	C	C	C	
F	CC		ff	f	ff	f	ff	f	ff	f	ff	f	ff	f	ff	f	ff	f	ff	f	ff	f	ff	f	ff	f	ff	f
C	CC			C	C	C	C	f				C	C	C	C	C	C	C	C	C				C	C	C	C	
			C	C	C	C	C	C				C	C	C	C	f	C	f	C				C	f	C	f		
F	CC			f	ff	f	C	C				f	C	C	C	C	C	C	C	C				C	C	C	f	
C	CC		ff	C	C	C	C	f				C	C	C	C	C	C	C	C	ff				C	C	C	C	
C	CC			C	C	C	ff	C				C	C	C	C	f	ff	f	ff				ff	f	ff	f		
C	CC			C	C	C	C	C				C	C	C	C	C	C	C	C	C				C	C	C	C	
			C	C	C	C	C	f				C	C	C	C	C	C	C	C	C				C	C	C	C	
C	CC			C	C	f	C	C				C	C	C	C	C	C	C	C	ff				C	C	C	f	
C	CC			C	C	f	C	C				C	C	C	C	f	C	f	ff				ff	f	C	C		
C	CC		ff	C	C	C	C	C				f	ff	f	C	C	ff	C	ff				C	C	ff	C		
C	CC		ff	C	C	C	C	C				f	C	f	C	C	ff	f	C				C	f	ff	f		
			C	C	C	C	C	C				C	C	C	C	C	C	C	C	C				C	C	C	C	
			C	f	C	C	C	C				C	C	C	C	C	C	C	f	C				C	C	C	C	
C	CC			C	C	C	C	C				C	C	C	C	C	C	C	C	C				C	C	C	C	
C	CC			C	C	f	C	C				C	C	C	C	C	C	C	C	C				C	C	C	C	
C	CC			C	C	C	C	C				C	C	C	C	C	C	C	C	C				C	C	C	C	
C	CC			C	C	C	C	C				C	C	C	C	C	C	C	C	C				C	C	C	C	
C	CC			C	C	C	C	C				C	C	C	C	C	C	C	C	C				C	C	C	C	
C	CC			C	C	C	C	C				C	C	C	C	C	C	C	C	C				C	C	C	C	
C	CC			C	C	C	C	C				C	C	C	C	C	C	C	C	C				C	C	C	C	
C	CC			C	C	C	C	C				C	C	C	C	C	C	C	C	C				C	C	C	C	
C	CC			C	C	C	C	C				C	C	C	C	C	C	C	C	C				C	C	C	C	
C	CC			C	C	C	C	C				C	C	C	C	C	C	C	C	C				C	C	C	C	
C	CC			C	C	C	C	C				C	C	C	C	C	C	C	C	C				C	C	C	C	
C	CC			C	C	C	C	C				C	C	C	C	C	C	C	C	C				C	C	C	C	
C	CC			C	C	C	C	C				C	C	C	C	C	C	C	C	C				C	C	C	C	
C	CC			C	C	C	C	C				C	C	C	C	C	C	C	C	C				C	C	C	C	
C	CC			C	C	C	C	C				C	C	C	C	C	C	C	C	C				C	C	C	C	
C	CC			C	C	C	C	C				C	C	C	C	C	C	C	C	C				C	C	C	C	
C	CC			C	C	C	C	C				C	C	C	C	C	C	C	C	C				C	C	C	C	
C	CC			C	C	C	C	C				C	C	C	C	C	C	C	C	C				C	C	C	C	
C	CC			C	C	C	C	C				C	C	C	C	C	C	C	C	C				C	C	C	C	
C	CC			C	C	C	C	C				C	C	C	C	C	C	C	C	C				C	C	C	C	
C	CC			C	C	C	C	C				C	C	C	C	C	C	C	C	C				C	C	C	C	
C	CC			C	C	C	C	C				C	C	C	C	C	C	C	C	C				C	C	C	C	
C	CC			C	C	C	C	C				C	C	C	C	C	C	C	C	C				C	C	C	C	
C	CC			C	C	C	C	C				C	C	C	C	C	C	C	C	C				C	C	C	C	
C	CC			C	C	C	C	C				C	C	C	C	C	C	C	C	C				C	C	C	C	
C	CC			C	C	C	C	C				C	C	C	C	C	C	C	C	C				C	C	C	C	
C	CC			C	C	C	C	C				C	C	C	C	C	C	C	C	C				C	C	C	C	
C	CC			C	C	C	C	C				C	C	C	C	C	C	C	C	C				C	C	C	C	
C	CC			C	C	C	C	C				C	C	C	C	C	C	C	C	C				C	C	C	C	
C	CC			C	C	C	C	C				C	C	C	C	C	C	C	C	C				C	C	C	C	
C	CC			C	C	C	C	C				C	C	C	C	C	C	C	C	C				C	C	C	C	
C	CC			C	C	C	C	C				C	C	C	C	C	C	C	C	C				C	C	C	C	
C	CC			C	C	C	C	C				C	C	C	C	C	C	C	C	C				C	C	C	C	
C	CC			C	C	C	C	C				C	C	C	C	C	C	C	C	C				C	C	C	C	
C	CC			C	C	C	C	C				C	C	C	C	C	C	C	C	C				C	C	C	C	
C	CC			C	C	C	C	C				C	C	C	C	C	C	C	C	C				C	C	C	C	
C	CC			C	C	C	C	C				C	C	C	C	C	C	C	C	C				C	C	C	C	
C	CC			C	C	C	C	C				C	C	C	C	C	C	C	C	C				C	C	C	C	
C	CC			C	C	C	C	C				C	C	C	C	C	C	C	C	C				C	C	C	C	
C	CC			C	C	C	C	C				C	C	C	C	C	C	C	C	C				C	C	C	C	
C	CC			C	C	C	C	C				C	C	C	C	C	C	C	C	C				C	C	C	C	
C	CC			C	C	C	C	C				C	C	C	C	C	C	C	C	C				C	C	C	C	
C	CC			C	C	C	C	C				C	C	C	C	C	C	C	C	C				C	C	C	C	
C	CC			C	C	C	C	C				C	C	C	C	C	C	C	C	C				C	C	C	C	
C	CC			C	C	C	C	C				C	C	C	C	C	C	C	C	C				C	C	C	C	
C	CC			C	C	C	C	C				C	C	C	C	C	C	C	C	C				C	C	C	C	
C	CC			C	C	C	C	C				C	C	C	C	C	C	C	C	C				C	C	C	C	
C	CC			C	C	C	C	C				C	C	C	C	C	C	C	C	C				C	C	C	C	
C	CC			C	C	C	C	C				C	C	C	C	C	C	C	C	C				C	C	C	C	
C	CC			C	C	C	C	C				C	C	C	C	C	C	C	C	C				C	C	C	C	
C	CC			C	C	C	C	C				C	C	C	C	C	C	C	C	C				C	C	C	C	
C	CC			C	C	C	C	C				C	C	C	C	C	C	C	C	C				C	C	C	C	
C	CC			C	C	C	C	C				C	C	C	C	C	C	C	C	C				C	C	C	C	
C	CC			C	C	C	C	C				C	C	C	C	C	C	C	C	C				C	C	C	C	
C	CC			C	C	C	C	C				C	C	C	C	C	C	C	C	C				C	C	C	C	
C	CC			C	C	C	C	C				C	C	C	C	C	C	C	C	C				C	C	C	C	
C	CC			C	C	C	C	C				C	C	C	C	C	C	C	C	C				C	C	C	C	</

ângulo – transporte



Folha de Chamada Provisória 1o. Semestre-2015

CEG001 - Desenho Técnico I

Docente: EMILIO EIJI KAVAMURA

Sala: __CT-07

Turma: A

Data: 20/Tammuz/Tues

Hora: 09:30-12:30

Assunto: Normas de Desenho Técnico e Esboço

Nome	Assinatura	Fatlas
ABIMAEEL GONCALVES DE MEIRA JUNIOR		59
ADRIANO GABRIEL VOLPE		3
ANA LUIZA ARAUJO MARTINS		55
ANA PAULA RAMOS DA SILVA		8
ANDRE BUCKMANN DA ROCHA		55
ARTHUR MULLER		55
BRUNA LUISA GRUETZMACHER		5
CAIO GUIMARAES SALES		3
CARLOS EDUARDO MAINARDES BREDA		6
CRISLAINE DE SOUZA PIMENTEL		1
CRISTHIAN MENSCH		55
DANIELE MAIA DE OLIVEIRA		1
DIANA NOSOL GUIMARAES		4
DOUGLAS SAITO		11
EDUARDO ALUIZIO BELLO		7
EDUARDO MASAMI AYABE		19
ELAINE MANOELA DA SILVA LUTZ		0
ELIANA VIEIRA DE FREITAS		1
FABIO CARARO DOS SANTOS		5
FABIOLA FATIMA ANTONELLO		10
FERNANDO RAMOS DE PAULA MARQUES		17
FRANCISCO IRUSTA PAUL		14
GABRIEL BREGOLIN DA SILVA		0
GABRIEL PEREIRA WEIRICH GOMES DOS SANTOS		2
GIUVANNA LAURINI DE CONTO		0
GUSTAVO RODRIGO WERLE		16
ISABELA ALVARENGA DE MATTOS LANDIM		3
ISMAEL GAIOZO TALAVERA		16
JHONATAN TAVARES PINHEIRO		22
JOÃO LEONARDO KRASNHAK		1
JOÃO VITOR DE SOUZA RUBINI		4
JOELSON DE OLIVEIRA LIMA JUNIOR		9
JOSÉ ANTONIO ARONE NETO		2
JOSIANE ANTONIOLLI DE ARAUJO		2
JULIANA MATILDE HRECZUCK		1
KARINA FARIAS RAMOS GONÇALVES AYRES		1



UNIVERSIDADE FEDERAL DO PARANÁ

Diário de Classe (por Professor)

Folha de Chamada Provisória 1o. Semestre-2015

CEG001 - Desenho Técnico I

Docente: EMILIO EIJI KAVAMURA

Sala: __CT-07

Turma: A

Data: 20/Tammuz/Tuesday

Hora: 11:30-12:20

Assunto: Normas de Desenho Técnico e Esboço

Nome	Assinatura	Faixas
ABIMAEEL GONCALVES DE MEIRA JUNIOR		59
ADRIANO GABRIEL VOLPE		3
ANA LUIZA ARAUJO MARTINS		55
ANA PAULA RAMOS DA SILVA		8
ANDRE BUCKMANN DA ROCHA		55
ARTHUR MULLER		55
BRUNA LUISA GRUETZMACHER		5
CAIO GUIMARAES SALES		3
CARLOS EDUARDO MAINARDES BREDA		6
CRISLAINE DE SOUZA PIMENTEL		1
CRISTHIAN MENSCH		55
DANIELE MAIA DE OLIVEIRA		1
DIANA NOSOL GUIMARAES		4
DOUGLAS SAITO		11
EDUARDO ALUIZIO BELLO		7
EDUARDO MASAMI AYABE		19
ELAINE MANOELA DA SILVA LUTZ		0
ELIANA VIEIRA DE FREITAS		1
FABIO CARARO DOS SANTOS		5
FABIOLA FATIMA ANTONELLO		10
FERNANDO RAMOS DE PAULA MARQUES		17
FRANCISCO IRUSTA PAUL		14
GABRIEL BREGOLIN DA SILVA		0
GABRIEL PEREIRA WEIRICH GOMES DOS SANTOS		2
GIUVANNA LAURINI DE CONTO		0
GUSTAVO RODRIGO WERLE		16
ISABELA ALVARENGA DE MATTOS LANDIM		3
ISMAEL GAIOZO TALAVERA		16
JHONATAN TAVARES PINHEIRO		22
JOÃO LEONARDO KRASNHAK		1
JOÃO VITOR DE SOUZA RUBINI		4
JOELSON DE OLIVEIRA LIMA JUNIOR		9
JOSÉ ANTONIO ARONE NETO		2
JOSIANE ANTONIOLLI DE ARAUJO		2
JULIANA MATILDE HRECZUCK		1
KARINA FARIAS RAMOS GONÇALVES AYRES		1
Kiyo Gonçalves Matsugaki		4
LARISSA MILENA PINTO PARRA		0
LEONARDO ROGOSKI CRUZ BRANDT		4
LUANA DOS SANTOS		1
LUCAS BASILIO FAGUNDES		3
LUCAS DOS SANTOS BEZERRA		0
LUCAS POZZI FERNANDES		7
LUCIANO MARCEL SEMPREGOM GONCALVES		2
LUIZ MARCELO SPERANDIO RAMOS		1
MARCELO MOTA CORREIA JUNIOR		1
MARIA EDUARDA DE SOUZA		11
MARIANA OLIVEIRA		35
MARIANE DO ROCIO PADILHA		3
MARK SCHRODER DE SOUZA		0
PATRICIA FIDALGO DINO		10
PAULO HENRIQUE CARDOSO FILHO		0

GRR20070349 & nc & 100 & 100 & 100 & 100 & 100 & 100 & 100 & 100 & 100 & 100 & 100 & 100 \\
GRR20150144 & 65 & 50 & 25 & 25 & 75 & 25 & 50 & 75 & 75 & 75 & 75 & 100 & 75 \\
GRR20095751 & 79 & 100 & 75 & 50 & 100 & 75 & 75 & 100 & 75 & 75 & 75 & 75 & 25 \\
GRR20105955 & 75 & 50 & 25 & 25 & 100 & 50 & 25 & 100 & 100 & 100 & 75 & 75 & 100 \\
GRR20110833 & 70 & 50 & 100 & 50 & 75 & 50 & 25 & 100 & 75 & 25 & 100 & 75 & 75 \\
GRR20122307 & nc & 0 & 0 & 0 & 0 & 0 & 0 & 0 & 0 & 0 & 0 & 0 & 0 \\
GRR20122319 & 94 & 75 & 75 & 50 & 100 & 100 & 100 & 100 & 100 & 100 & 100 & 100 & 100 \\
GRR20122328 & 41 & 100 & 100 & 100 & 75 & 50 & 75 & 0 & 0 & 0 & 0 & 0 & 0 \\
GRR20124571 & 87 & 50 & 50 & 25 & 100 & 100 & 75 & 100 & 100 & 100 & 100 & 100 & 100 \\
GRR20130988 & 81 & 100 & 100 & 100 & 100 & 100 & 100 & 100 & 75 & 75 & 25 & 25 & 25 \\
GRR20131463 & nc & 0 & 0 & 0 & 0 & 0 & 0 & 0 & 0 & 0 & 0 & 0 & 0 \\
GRR20133338 & 40 & 100 & 100 & 100 & 25 & 25 & 25 & 25 & 25 & 25 & 25 & 25 & 25 \\
GRR20141783 & nc & 100 & 100 & 100 & 100 & 100 & 100 & 100 & 100 & 100 & 100 & 100 & 100 \\
GRR20142063 & 31 & 100 & 75 & 50 & 25 & 25 & 0 & 25 & 25 & 25 & 25 & 0 & 0 \\
GRR20142105 & 14 & 0 & 0 & 0 & 25 & 0 & 25 & 50 & 25 & 0 & 0 & 0 & 0 \\
GRR20142633 & nc & 0 & 0 & 0 & 0 & 0 & 0 & 0 & 0 & 0 & 0 & 0 & 0 \\
GRR20144470 & 37 & 25 & 25 & 25 & 25 & 25 & 0 & 50 & 50 & 25 & 50 & 50 & 50 \\
GRR20144842 & 94 & 100 & 75 & 100 & 100 & 100 & 100 & 100 & 75 & 100 & 100 & 75 & 75 \\
GRR20147949 & nc & 0 & 0 & 0 & 0 & 0 & 0 & 0 & 0 & 0 & 0 & 0 & 0 \\
GRR20148169 & nc & 100 & 100 & 100 & 100 & 100 & 100 & 100 & 100 & 100 & 100 & 100 & 100 \\
GRR20150207 & 71 & 50 & 25 & 25 & 50 & 50 & 25 & 75 & 75 & 100 & 100 & 100 & 100 \\
GRR20150249 & 58 & 75 & 50 & 0 & 25 & 25 & 0 & 50 & 50 & 75 & 100 & 100 & 75 \\
GRR20150419 & nc & 0 & 0 & 0 & 0 & 0 & 0 & 0 & 0 & 0 & 0 & 0 & 0 \\
GRR20150752 & 87 & 100 & 100 & 50 & 50 & 50 & 50 & 100 & 100 & 100 & 100 & 100 & 100 \\
GRR20151550 & 56 & 50 & 100 & 50 & 75 & 100 & 25 & 75 & 75 & 75 & 0 & 0 & 0 \\
GRR20151617 & 87 & 75 & 100 & 100 & 75 & 75 & 75 & 100 & 100 & 75 & 100 & 75 & 75 \\
GRR20151745 & 43 & 100 & 25 & 25 & 50 & 25 & 25 & 75 & 50 & 25 & 25 & 25 & 25 \\
GRR20152308 & 90 & 75 & 100 & 75 & 100 & 100 & 100 & 80 & 100 & 100 & 75 & 50 & 100 \\
GRR20152417 & nc & 0 & 0 & 0 & 0 & 0 & 0 & 0 & 0 & 0 & 0 & 0 & 0 \\
GRR20152664 & 86 & 100 & 100 & 25 & 50 & 50 & 50 & 100 & 100 & 100 & 100 & 100 & 100 \\
GRR20152925 & nc & 0 & 0 & 0 & 0 & 0 & 0 & 0 & 0 & 0 & 0 & 0 & 0 \\
GRR20153292 & 69 & 100 & 50 & 25 & 50 & 50 & 25 & 75 & 100 & 75 & 75 & 100 & 50 \\
GRR20153498 & 53 & 50 & 25 & 0 & 100 & 100 & 100 & 50 & 25 & 25 & 50 & 25 & 25 \\
GRR20153557 & 37 & 100 & 25 & 25 & 50 & 50 & 25 & 25 & 25 & 25 & 25 & 25 & 25 \\
GRR20153738 & 37 & 50 & 25 & 25 & 100 & 100 & 100 & 0 & 0 & 0 & 0 & 0 & 0 \\
GRR20153750 & 85 & 50 & 25 & 50 & 100 & 100 & 100 & 100 & 100 & 100 & 75 & 100 & 75 \\
GRR20153764 & 79 & 100 & 75 & 100 & 100 & 100 & 100 & 100 & 75 & 75 & 25 & 25 & 25 \\
GRR20153812 & 41 & 25 & 0 & 25 & 75 & 75 & 50 & 50 & 50 & 50 & 25 & 0 & 0 \\
GRR20153855 & 57 & 100 & 50 & 50 & 100 & 100 & 100 & 25 & 25 & 25 & 25 & 25 & 25 \\
GRR20153923 & 45 & 50 & 75 & 50 & 50 & 25 & 50 & 75 & 75 & 50 & 0 & 0 & 0 \\
GRR20154071 & 22 & 25 & 0 & 25 & 25 & 25 & 25 & 25 & 25 & 25 & 25 & 25 & 0 \\
GRR20154102 & 23 & 100 & 50 & 25 & 0 & 0 & 0 & 25 & 25 & 25 & 25 & 0 & 0 \\
GRR20154376 & 58 & 50 & 50 & 25 & 75 & 100 & 50 & 75 & 50 & 50 & 50 & 50 & 25 \\
GRR20154708 & 60 & 100 & 75 & 100 & 75 & 100 & 75 & 50 & 50 & 25 & 25 & 25 & 0 \\
GRR20154828 & 32 & 50 & 25 & 0 & 25 & 25 & 25 & 50 & 25 & 25 & 50 & 25 & 25 \\
GRR20154904 & 31 & 75 & 50 & 25 & 25 & 25 & 25 & 25 & 25 & 25 & 25 & 25 & 25 \\
GRR20155255 & 31 & 25 & 25 & 0 & 75 & 25 & 0 & 50 & 25 & 25 & 25 & 25 & 25 \\
GRR20155657 & 68 & 25 & 25 & 0 & 75 & 50 & 50 & 100 & 75 & 100 & 75 & 100 & 75 \\
GRR20156123 & 40 & 100 & 25 & 25 & 75 & 50 & 25 & 25 & 25 & 25 & 25 & 25 & 25 \\
GRR20156378 & 56 & 100 & 50 & 75 & 50 & 50 & 75 & 25 & 25 & 25 & 0 & 0 & 0 \\
GRR20157050 & 87 & 50 & 50 & 100 & 100 & 100 & 100 & 100 & 100 & 100 & 75 & 75 & 50 \\
GRR20157092 & 82 & 50 & 50 & 50 & 100 & 100 & 100 & 100 & 100 & 100 & 50 & 75 & 50 \\
GRR20157110 & 48 & 100 & 100 & 50 & 25 & 25 & 25 & 50 & 50 & 25 & 50 & 50 & 25 \\
GRR20157627 & 25 & 25 & 0 & 0 & 25 & 25 & 25 & 25 & 25 & 50 & 25 & 25 & 25 \\
GRR20157748 & 55 & 75 & 25 & 50 & 75 & 50 & 25 & 75 & 75 & 50 & 50 & 50 & 25 \\
GRR20158053 & 83 & 100 & 100 & 100 & 75 & 100 & 100 & 100 & 75 & 50 & 75 & 75 & 25 \\

GRR20158093 & 75 & 50 & 25 & 25 & 100 & 100 & 100 & 75 & 100 & 50 & 75 & 100 & 50 \\
GRR20158105 & 40 & 50 & 50 & 25 & 25 & 50 & 25 & 50 & 50 & 50 & 25 & 50 & 25 \\
GRR20158475 & 20 & 25 & 0 & 0 & 0 & 0 & 0 & 50 & 50 & 25 & 25 & 0 & 25 \\
GRR20158693 & 79 & 50 & 50 & 25 & 100 & 100 & 100 & 100 & 75 & 75 & 75 & 75 & 75 \\
GRR20158730 & 97 & 100 & 100 & 50 & 100 & 100 & 100 & 100 & 100 & 100 & 100 & 100 & 100 \\
GRR20159164 & 74 & 75 & 50 & 50 & 50 & 50 & 25 & 100 & 75 & 50 & 100 & 100 & 100 \\
GRR20159335 & 28 & 25 & 25 & 25 & 50 & 25 & 25 & 25 & 25 & 25 & 25 & 25 & 25 \\
GRR20159377 & 59 & 50 & 50 & 25 & 100 & 75 & 100 & 75 & 100 & 50 & 0 & 0 & 0 \\
GRR20159422 & nc & 0 & 0 & 0 & 0 & 0 & 0 & 0 & 0 & 0 & 0 & 0 & 0 \\
GRR20159428 & 93 & 100 & 75 & 100 & 100 & 100 & 100 & 100 & 75 & 100 & 75 & 100 & 75 \\
GRR20159675 & 44 & 75 & 25 & 25 & 25 & 25 & 25 & 50 & 50 & 50 & 25 & 50 & 75 \\
GRR20159690 & 46 & 100 & 25 & 0 & 100 & 75 & 50 & 25 & 25 & 25 & 25 & 25 & 25 \\\hline

GRR20070349 nc
GRR2015014 6
GRR20095751 79
GRR20105955 75
GRR20110833 70
GRR20122307 nc
GRR20122319 94
GRR20122328 41
GRR20124571 87
GRR20130988 81
GRR20131463 nc
GRR20133338 40
GRR20141783 nc
GRR20142063 31
GRR20142105 14
GRR20142633 nc
GRR20144470 37
GRR20144842 94
GRR20147949 nc
GRR20148169 nc
GRR20150207 71
GRR20150249 58
GRR20150419 nc
GRR20150752 87
GRR20151550 56
GRR20151617 87
GRR20151745 43
GRR20152308 90
GRR20152417 nc
GRR20152664 86
GRR20152925 nc
GRR20153292 69
GRR20153498 53
GRR20153557 37
GRR20153738 37
GRR20153750 85
GRR20153764 79
GRR20153812 41
GRR20153855 57
GRR20153923 45
GRR20154071 22
GRR20154102 23
GRR20154376 58
GRR20154708 60
GRR20154828 32
GRR20154904 31
GRR20155255 31
GRR20155657 68
GRR20156123 40
GRR20156378 56
GRR20157050 87
GRR20157092 82
GRR20157110 48
GRR20157627 25
GRR20157748 55
GRR20158053 83

GRR20158093 75
GRR20158105 40
GRR20158475 20
GRR20158693 79
GRR20158730 97
GRR20159164 74
GRR20159335 28
GRR20159377 59
GRR20159422 nc
GRR20159428 93
GRR20159675 44
GRR20159690 46

P1

P2

<i>Bloco</i>	<i>Frequência</i>	<i>Acumulado</i>	<i>% cumulativo</i>	<i>Frequência</i>	<i>Acumulado</i>	<i>% cumulativo</i>
0	0	0	0.00%	1	1	4.17%
10	0	0	0.00%	3	4	16.67%
20	2	2	3.51%	1	5	20.83%
30	6	8	14.04%	2	7	29.17%
40	12	20	35.09%	2	9	37.50%
50	6	26	45.61%	3	12	50.00%
60	5	31	54.39%	6	18	75.00%
70	6	37	64.91%	2	20	83.33%
80	9	46	80.70%	1	21	87.50%
90	7	53	92.98%	1	22	91.67%
100	4	57	100.00%	2	24	100.00%
Mais	0	57	100.00%	0	24	100.00%

57

24

Exame

Frequência	Acumulado	cumulativo
0	0	0.00%
0	0	0.00%
1	1	7.69%
0	1	7.69%
1	2	15.38%
2	4	30.77%
3	7	53.85%
5	12	92.31%
1	13	###
0	13	###
0	13	###
0	13	###

13

Situação final

	Frequência	Frequência	Acumulado	cumulativo
reprovados	6	16%	6	16.22%
Aprov-Final	11	30%	17	45.95%
Aprov-diretos	8	22%	25	67.57%
Faltas	12	32%		
	37			

Avaliação P1 - Desenho Técnico I

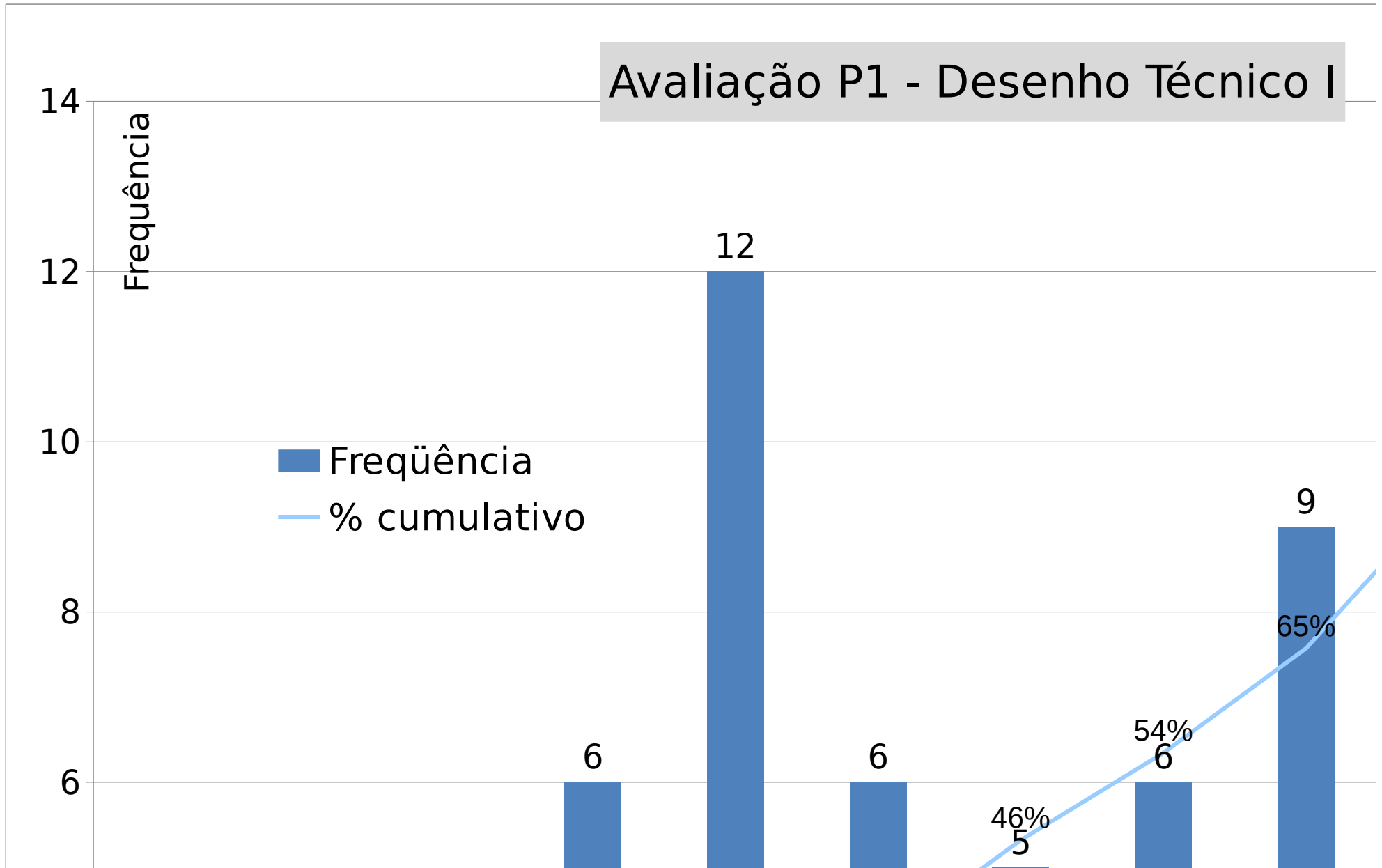

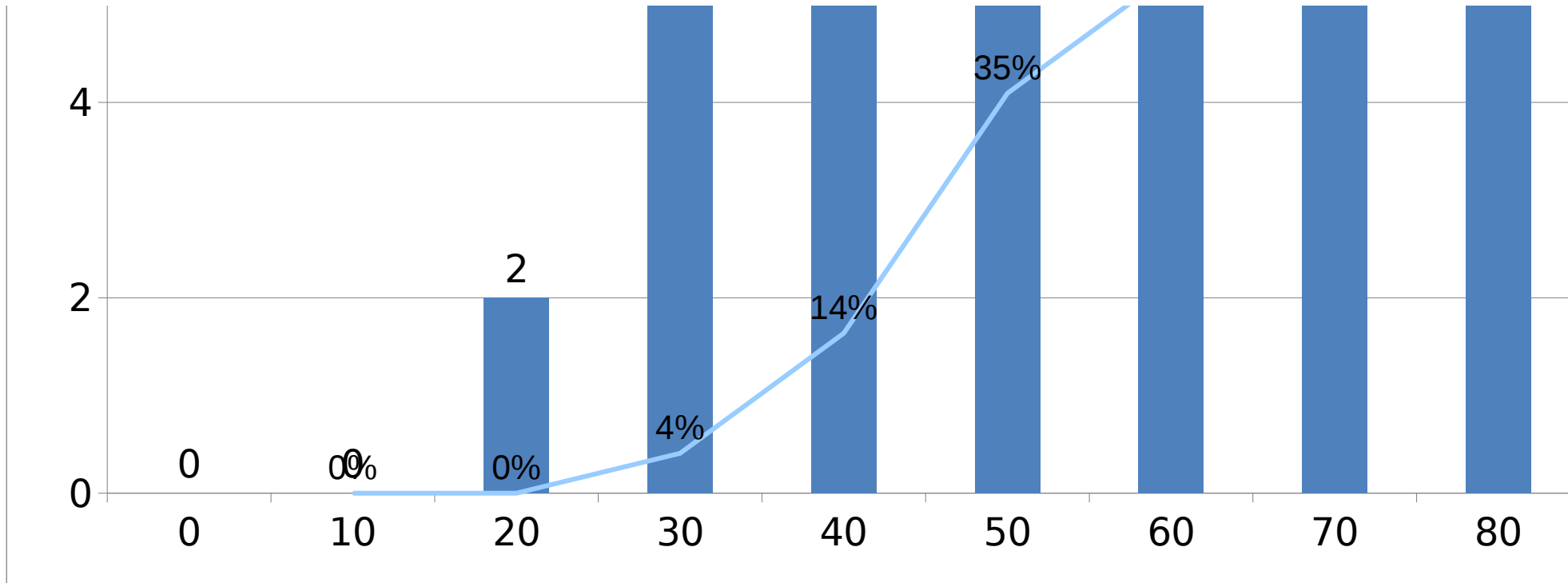

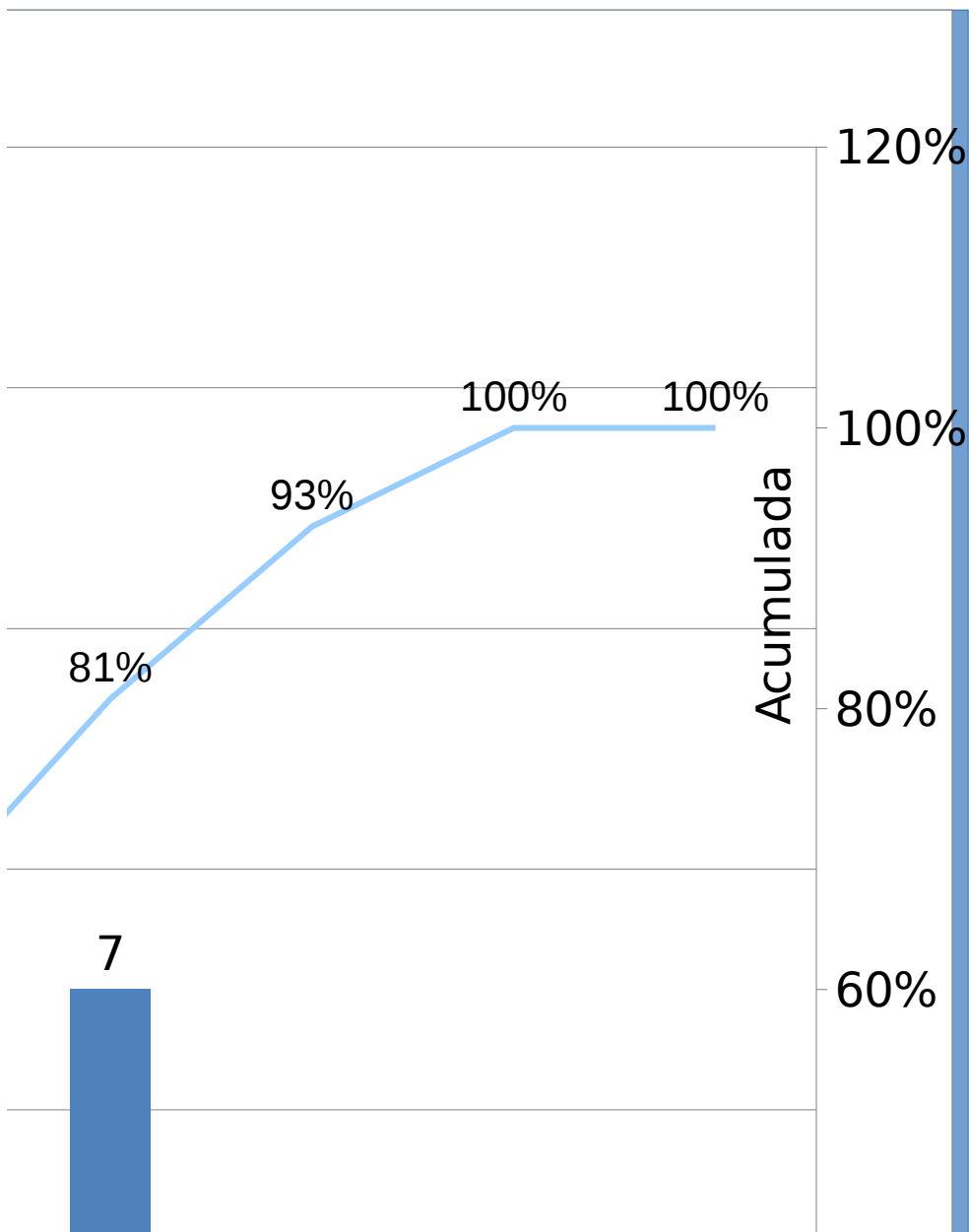

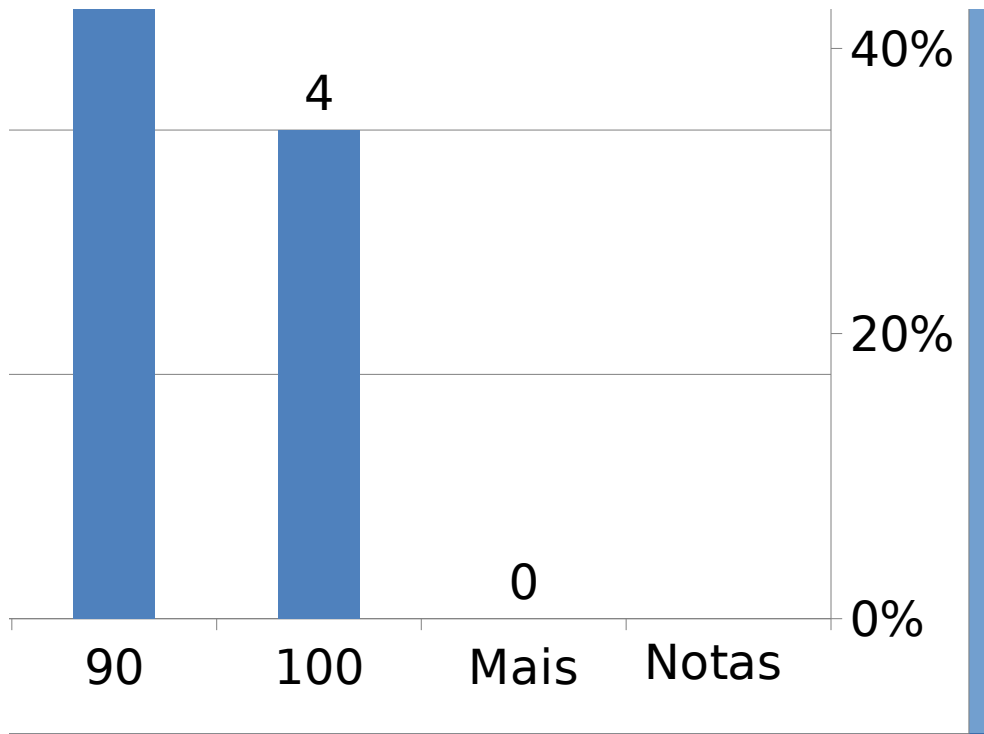

Avaliação P2 - Desenho Técnico

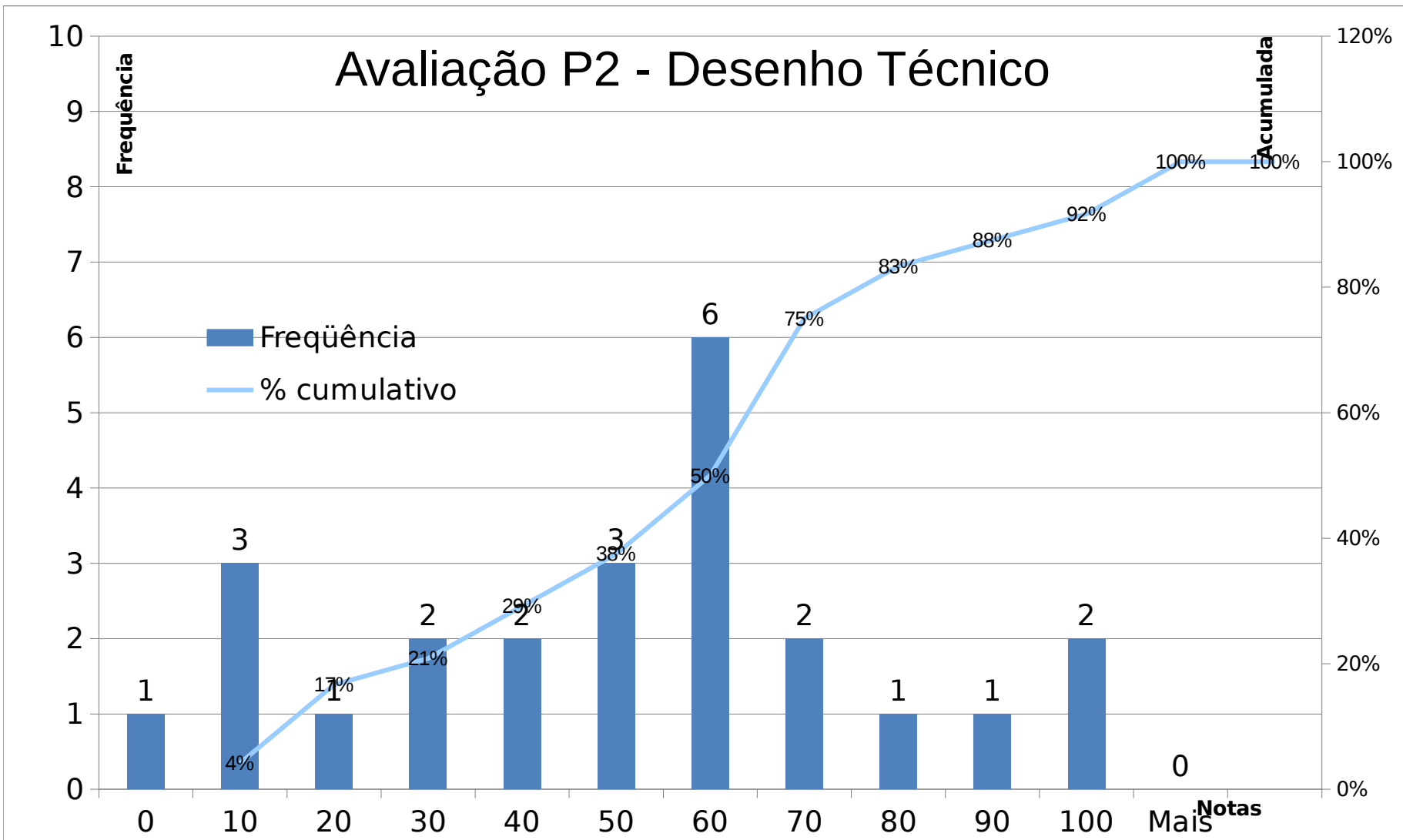

sub-title

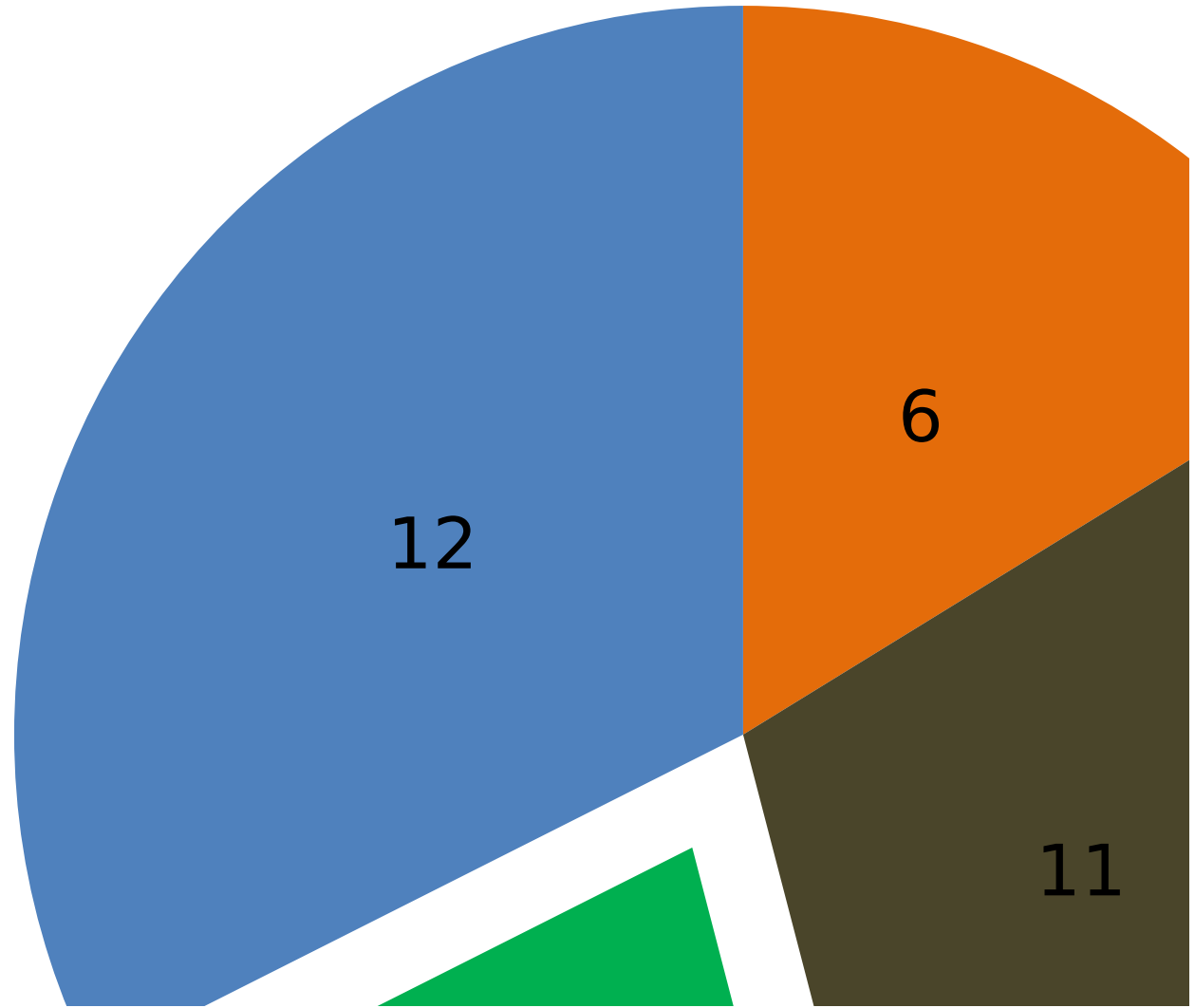

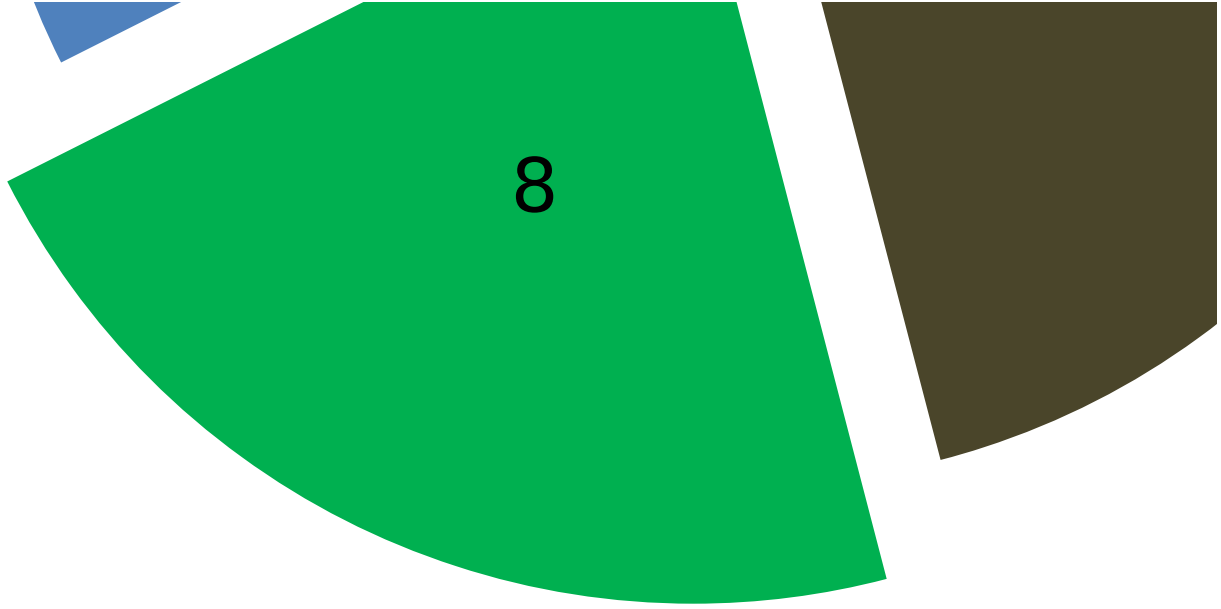

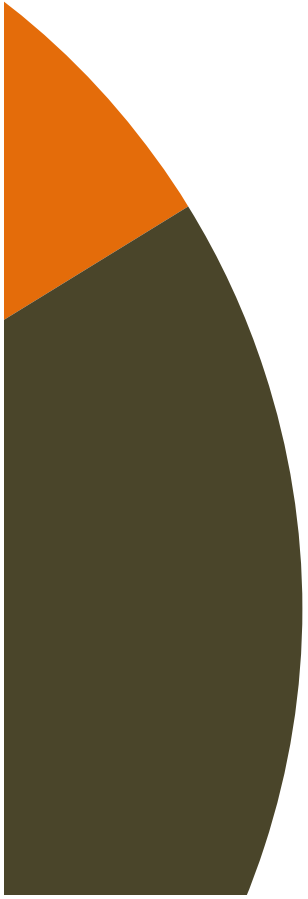



■ reprovados

■ Aprov-Final

■ Aprov-diretos

■ Faltas

sub-title

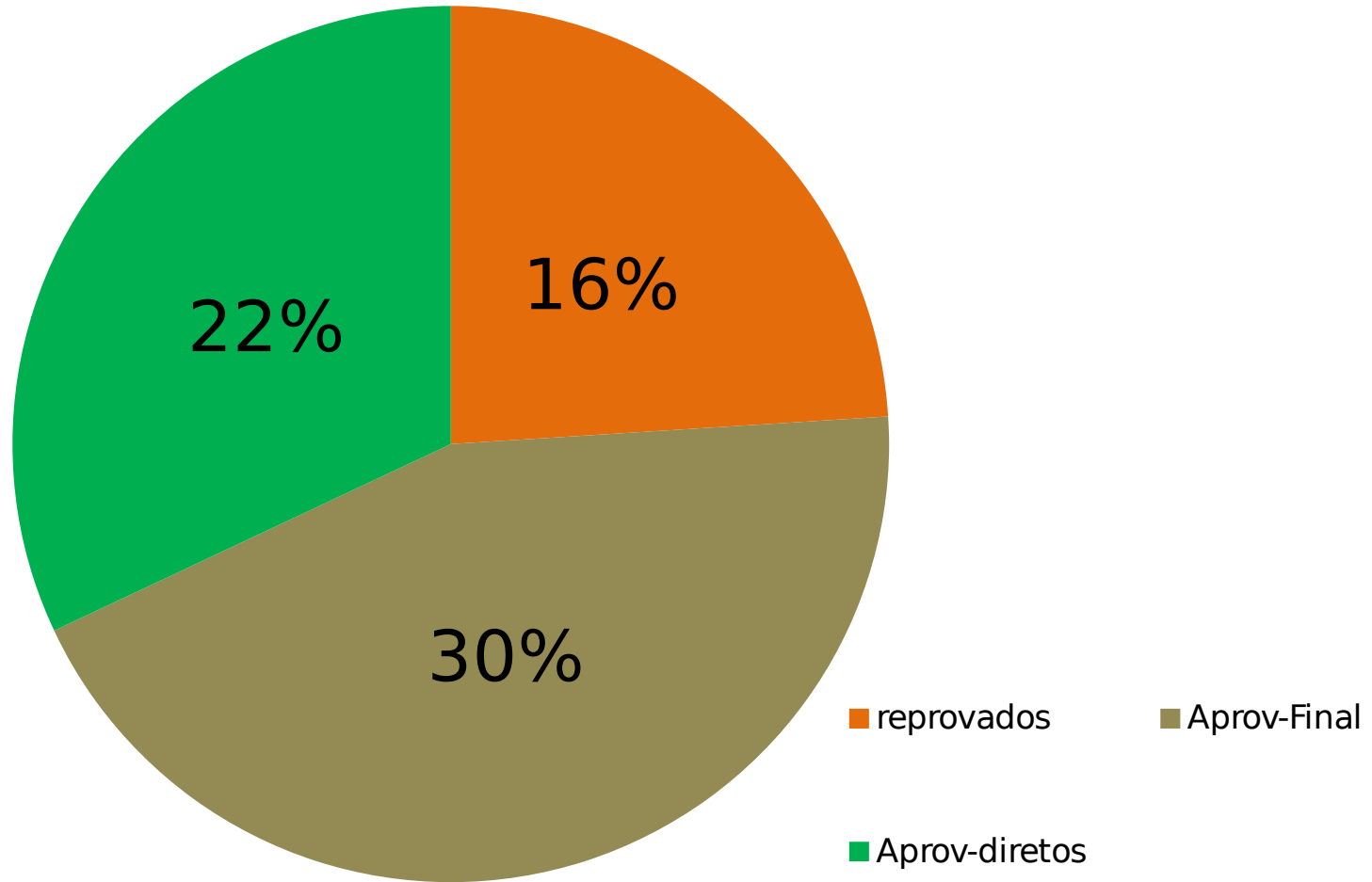

Nome	Faltas
KARINA FARIAS RAMOS GONÇALVES AYRES	1
Kiyo Gonçalves Matsugaki	4
LARISSA MILENA PINTO PARRA	0
LEONARDO ROGOSKI CRUZ BRANDT	4
LUANA DOS SANTOS	1
LUCAS BASILIO FAGUNDES	3
LUCAS DOS SANTOS BEZERRA	0
LUCAS POZZI FERNANDES	7
LUCIANO MARCEL SEMPREBOM GONCALVES	2
LUIZ MARCELO SPERANDIO RAMOS	1
MARCELO MOTA CORREIA JUNIOR	1
MARIA EDUARDA DE SOUZA	11
MARIANA OLIVEIRA	35
MARIANE DO ROCIO PADILHA	3
MARK SCHRODER DE SOUZA	0
MATEUS ALMEIDA LEITE	1
MATHEUS DE ANDRADE MACHADO	1
MICHELLE GANZERLI GOMES	35
MIGUEL ANGEL DE MARCHI AMARILLA	3
PATRICIA FIDALGO DINO	10
PAULO HENRIQUE CARDOSO FILHO	0
PIETRO GASPARIN OGLIARI	4
RAFAELA STEFANI FAVARO MAES	4
RAYSSA ALBUQUERQUE BASSO	0
RENATA CAROLINA MOTA CARDOSO	12
SAMARA PERON NUNES	10
TALLES HENRIQUE BARBOSA DE JESUS	0
ULISSES NATHAN LAZZARINI	12
VITOR BILESKI FERNANDEZ	3
WILLIAN JOSE POLONHA	11

SETOR DE CIÊNCIAS DA T**Desenho Técnico I****Notas - Prof. Emílio**

Matrícula	Nome	1bimestre
GRR20150419	ABIMAEEL GONCALVES DE MEIRA JUNIOR	NC
GRR20152308	ADRIANO GABRIEL VOLPE	90
GRR20070349	ALEXANDRE GUILHERME ORELLANA BOZA	NC
GRR20148169	ANA LUIZA ARAUJO MARTINS	NC
GRR20110833	ANA PAULA RAMOS DA SILVA	70
GRR20152417	ANDRE BUCKMANN DA ROCHA	NC
GRR20141783	ARTHUR MULLER	NC
GRR20151617	BRUNA LUISA GRUETZMACHER	87
GRR20158053	CAIO GUIMARAES SALES	83
GRR20151550	CARLOS EDUARDO MAINARDES BREDA	56
GRR20151745	CRISLAINE DE SOUZA PIMENTEL	43
GRR20130988	CRISTHIAN MENSCH	73
GRR20124571	DANIELE MAIA DE OLIVEIRA	87
GRR20158693	DIANA NOSOL GUIMARAES	79
GRR20095751	DOUGLAS SAITO	79
GRR20156123	EDUARDO ALUIZIO BELLO	40
GRR20142063	EDUARDO MASAMI AYABE	31
GRR20158093	ELAINE MANOELA DA SILVA LUTZ	72
GRR20159335	ELIANA VIEIRA DE FREITAS	28
GRR20153292	FABIO CARARO DOS SANTOS	69
GRR20142105	FABIOLA FATIMA ANTONELLO	14
GRR20131463	FELIPE LONGO GONCALVES DA SILVA	NC
GRR20155657	FERNANDO RAMOS DE PAULA MARQUES	68
GRR20154071	FRANCISCO IRUSTA PAUL	22
GRR20159164	GABRIEL BREGOLIN DA SILVA	74
GRR20154708	GABRIEL PEREIRA WEIRICH GOMES DOS SANTOS	60
GRR20152664	GIUVANNA LAURINI DE CONTO	86
GRR20142633	GUSTAVO RODRIGO WERLE	NC
GRR20159428	ISABELA ALVARENGA DE MATTOS LANDIM	93
GRR20144842	ISMAEL GAIZO TALAVERA	94
GRR20159422	JHONATAN TAVARES PINHEIRO	NC
GRR20153812	JOÃO LEONARDO KRASHAK	41
GRR20150752	JOÃO VITOR DE SOUZA RUBINI	87
GRR20153923	JOELSON DE OLIVEIRA LIMA JUNIOR	45
GRR20158730	JOSÉ ANTONIO ARONE NETO	97
GRR20156378	JOSIANE ANTONIOLLI DE ARAUJO	56
GRR20153764	JULIANA MATILDE HRECZUCK	79

ERRA

2 bimestre	média	faltas	NOTA
NC	0	59	FALTAS
25	58	3	EXAME
NC	0	3	REPROV
NC	0	55	FALTAS
50	60	8	EXAME
NC	0	55	FALTAS
NC	0	55	FALTAS
60	74	5	APROV
57	70	3	APROV
38	47	6	EXAME
5	24	1	REPROV
NC	37	55	FALTAS
38	62	1	EXAME
25	52	4	EXAME
45	62	11	EXAME
55	48	7	EXAME
NC	16	19	FALTAS
19	45	0	EXAME
55	42	1	EXAME
36	53	5	EXAME
0	7	10	REPROV
NC	0	10	REPROV
NC	34	17	FALTAS
5	14	14	REPROV
100	87	0	APROV
54	57	2	EXAME
80	83	0	APROV
NC	0	16	FALTAS
86	90	3	APROV
NC	47	16	FALTAS
NC	0	22	FALTAS
55	48	1	EXAME
70	79	4	APROV
5	25	9	REPROV
26	62	2	EXAME
94	75	2	APROV
61	70	1	APROV